ROAD CLOSURE – Old Copperas Road (West Fort Hood)
29 May - 4 Jun (Re-Opens 5 Jun)

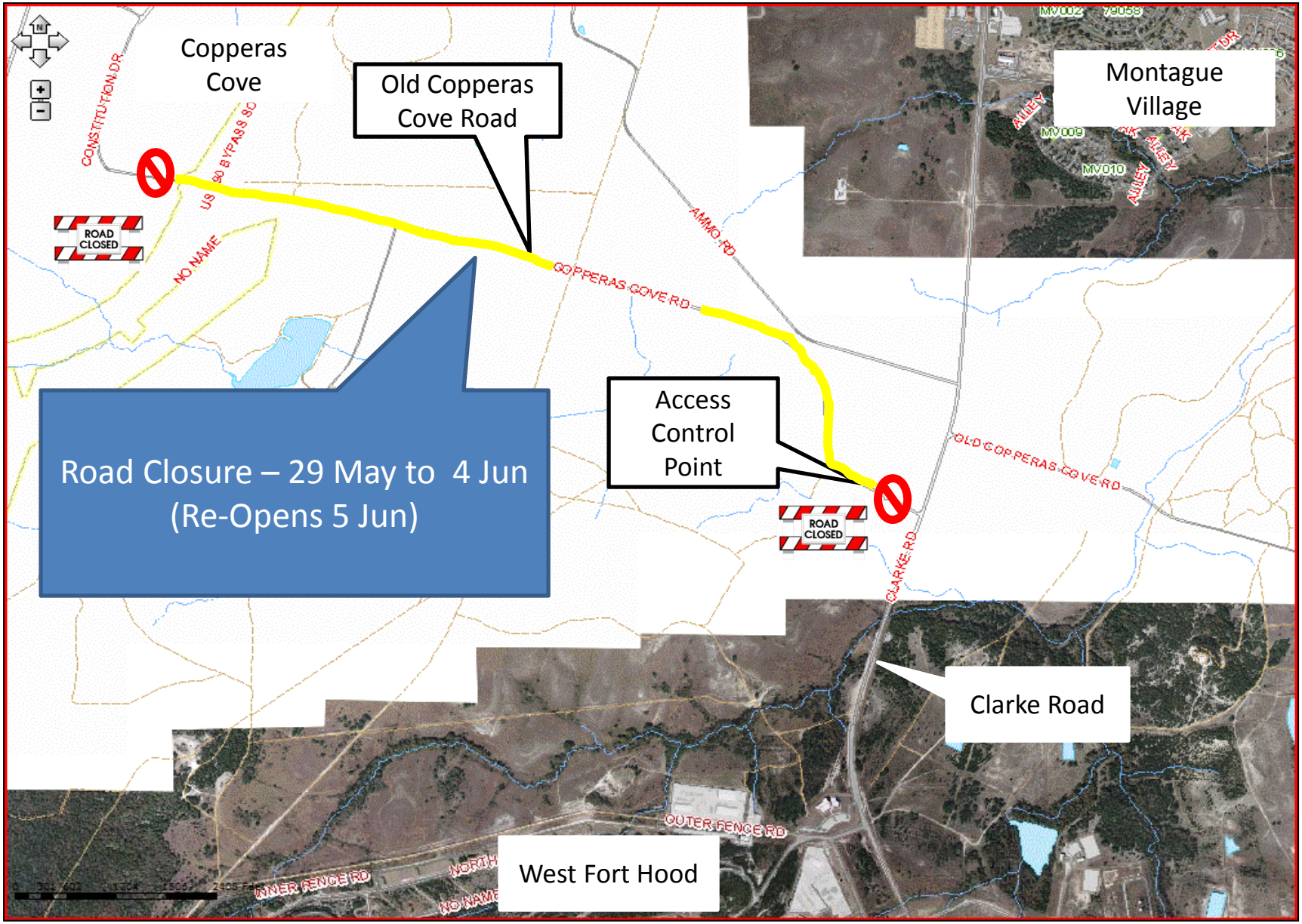

III CORPS & Fort Hood, DPW, Engineering Division